

EPUT
Independent Mental Capacity Advocate (IMCA)
Referral Pathway Flow Chart

Is the decision about:

1. **Serious medical treatment**
2. **Change of accommodation to: hospital > 28 days / care home > 8 weeks**
3. **Care review** (involving change in accommodation)
4. **Protection of Safeguarding Adult Meeting**

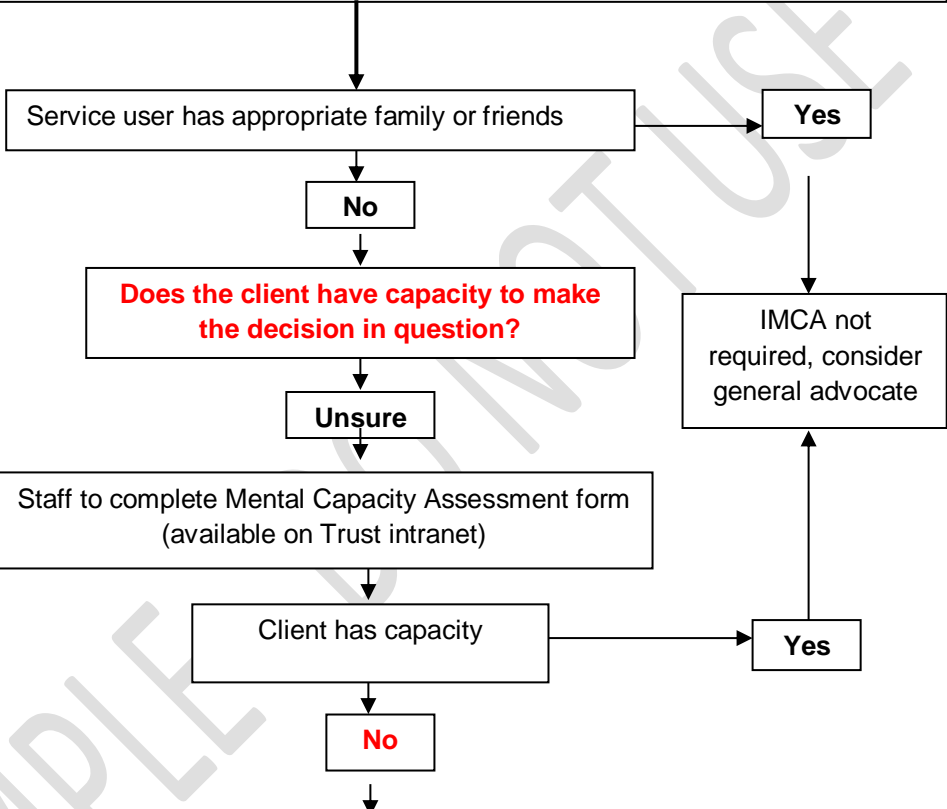

If client presently in

- **Essex:** [Redacted] [Redacted]
- **Southend:** [Redacted] [Redacted]
- **Thurrock:** [Redacted] [Redacted] (for Mental Health needs)
- **Bedfordshire:** [Redacted] [Redacted] (for Learning Disabilities)

For support /advice contact EPUT Safeguarding team:
 [Redacted]

IMCA will contact decision maker. If you have not been contacted within 48 hours please contact the above

Decision maker ensures all actions and information is recorded in clients records